INVITATION TO COMMUNITY MEETING

FOREST GROVE WESTSIDE AREA WORKSHOP
WEDNESDAY, MAY 20th, 6:30 PM

Forest Grove Community Auditorium
1915 Main Street

You are invited to attend a community meeting to provide your perspective on how the north and northwest areas of Forest Grove should develop in the future. The area being studied includes two subareas:

- Subarea #1: Generally north of Watercrest Road and west of Thatcher Road.
- Subarea #2: Generally north of David Hill Road, west of Highway 47 and east of Thatcher Road.

A map of the study area is provided on the reverse side of this page reference.

On May 20th a brief presentation will be given by project staff. This presentation will focus on what we've heard so far including results from the first community meeting held on April 20th. After the presentation, participants will be asked to refine land use scenarios further and provide feedback on urban design considerations for housing, commercial and industrial/employment uses.

The results from the May 20th meeting will be used to finalize land use scenarios in order to assess potential impacts from development (such as traffic) and to prepare cost estimates for needed infrastructure.

For more information about the project or to review background studies and documents prepared to date, please point your web browser to www.forest-grove-or.gov and search for Westside Planning Project or use the following web link:

http://www.forestgrove-or.gov/city-hall/planning-division/westside-planning-project.html

To contact project staff, please call the Forest Grove Community Development Department at (503) 992-3227.

We look forward to seeing you on May 20th!
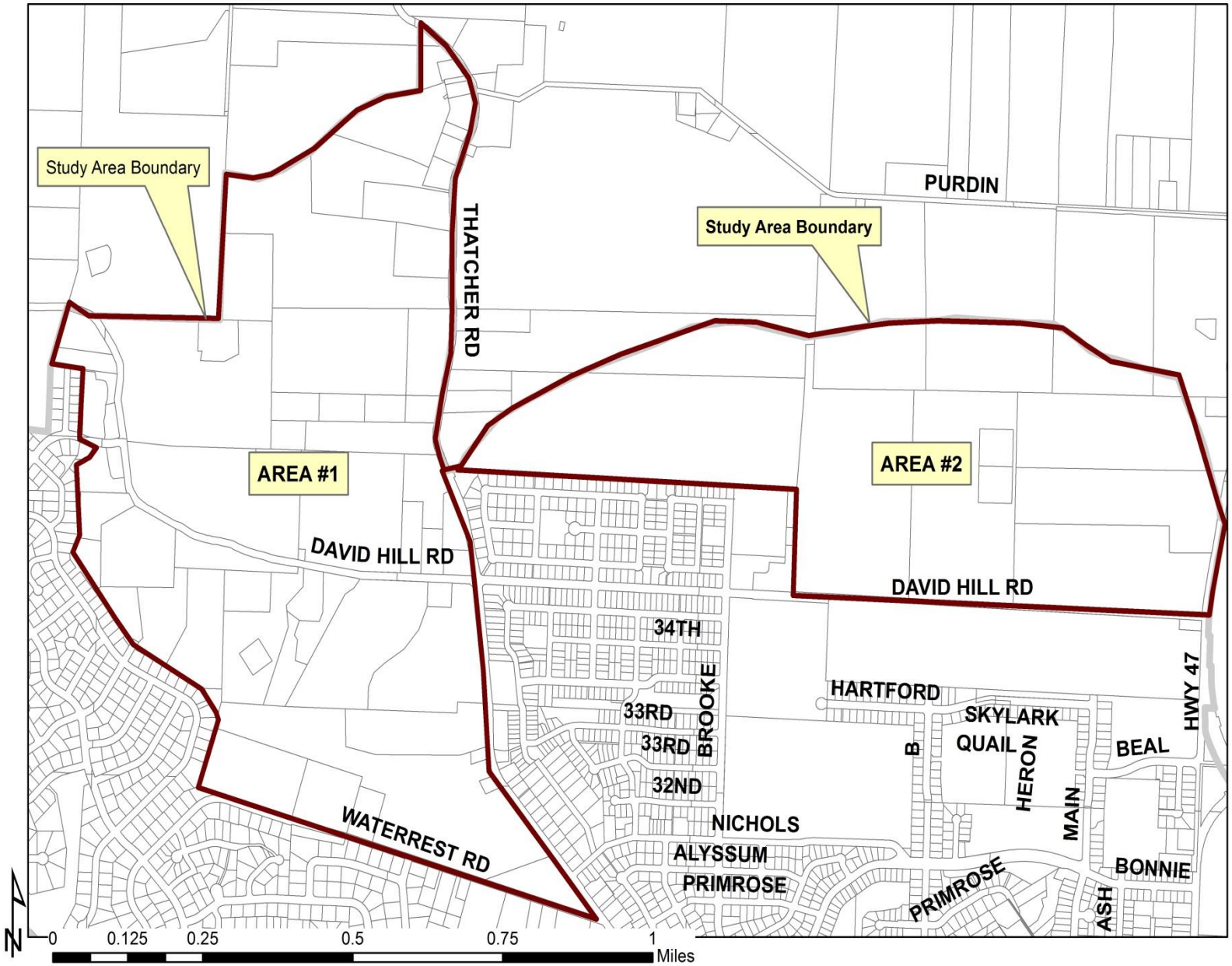
WESTSIDE PLANNING PROJECT AREAS